

PLAT OF SURVEY

-OF-

LOTS 12, 13 AND 14, BLOCK 14, HONEY LAKE SUBDIVISION FIRST ADDITION,
ACCORDING TO THE RECORDED PLAT THEREOF. SAID LAND BEING IN THE TOWN OF
SPRING PRAIRIE, COUNTY OF WALWORTH AND STATE OF WISCONSIN.

SURVEY FOR: STEVE KEMPKEN

PROPOSED ADDRESS: _____ HIGHLAND TERRACE

I HEREBY CERTIFY THAT THE EXISTING FOUNDATION SHOWN ON THIS PLAT OF
SURVEY IS LOCATED AS SHOWN THUS (), DATED THIS 8TH DAY OF FEBRUARY,
2007.

Robert J. Wetzel
ROBERT J. WETZEL S-1778

EXISTING TOP OF FOUNDATION = 811.4'

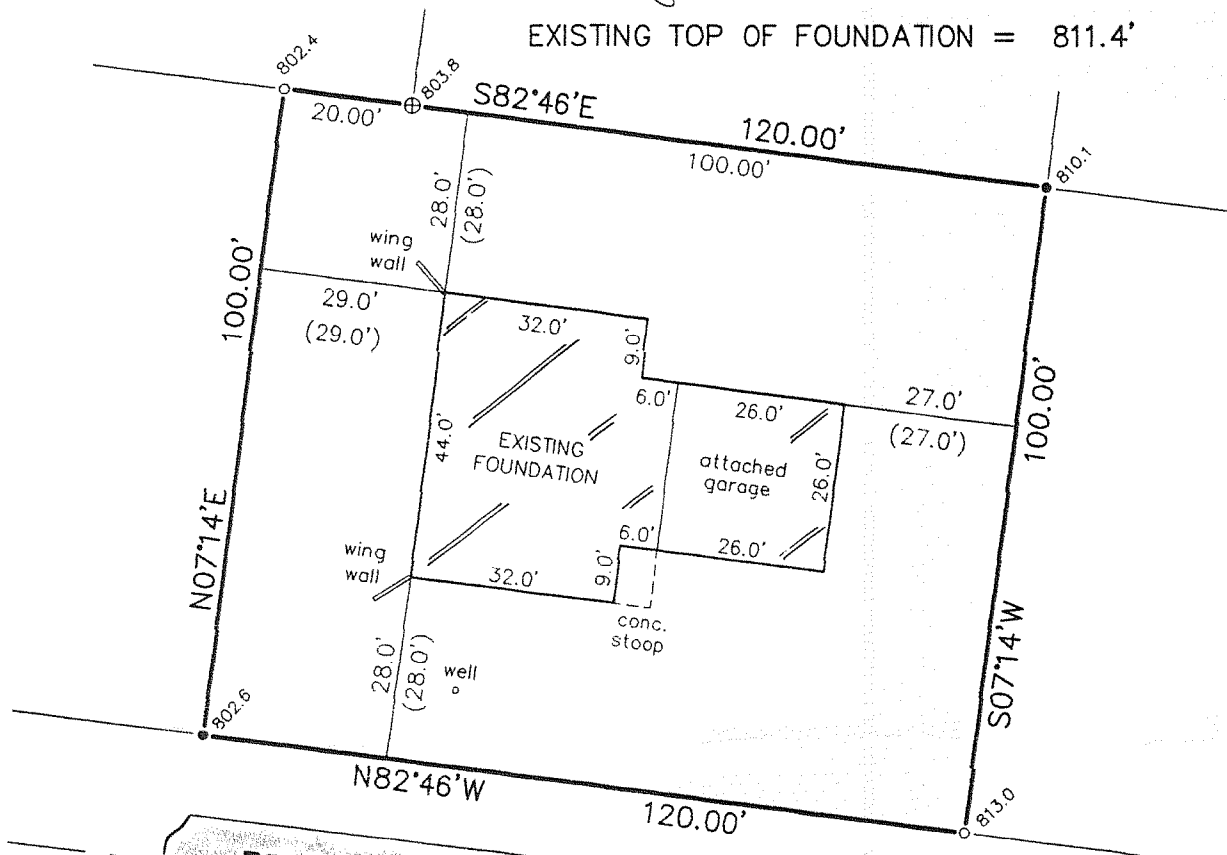

HIGHLAND TERRACE
40' WIDE

LEGEND

- ⊕ FOUND CONCRETE MONUMENT
- FOUND IRON PIPE
- SET IRON PIPE
- 807.0 EXISTING ELEVATION

SCALE:

1" = 30'

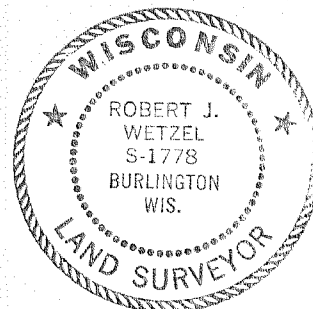
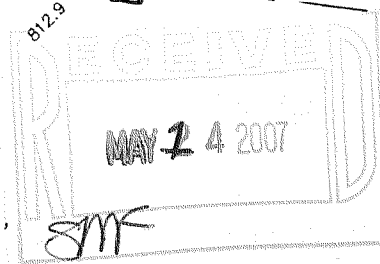

"I hereby certify that I have surveyed the above described property and that the above map is a correct representation thereof and shows the size and location of the property, its exterior boundaries, the location of all visible structures and dimensions of all principal buildings thereon, boundary fences, apparent easements, roadways and encroachments, if any."

"This survey is made for the use of the present owners of the property, and those who purchase, mortgage, or guarantee the title thereto within one year from date hereof."

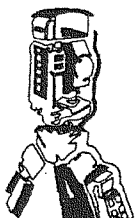

B.W. SURVEYING, INC.

412 N. PINE STREET
BURLINGTON, WI 53105
(262)-767-0225

Robert J. Wetzel
ROBERT J. WETZEL S-1778

JANUARY 3, 2007
DATE

7470
JOB NUMBER

THIS IS NOT AN ORIGINAL PRINT
UNLESS THIS SEAL IS RED.

OHL1 - 106

318-1014